

# SAP RUNS TOGAF

Reconciles all stakeholder views from a Business and IT perspective



Pim de Wit  
Sr. Solution Architect Platform  
SAP Nederland b.v.

LAC 2008, 26-11-2008

THE BEST-RUN BUSINESSES RUN SAP™ 

## So this is what your Business wants from you?



Business Requirements

Guess what, IT Tools can deliver

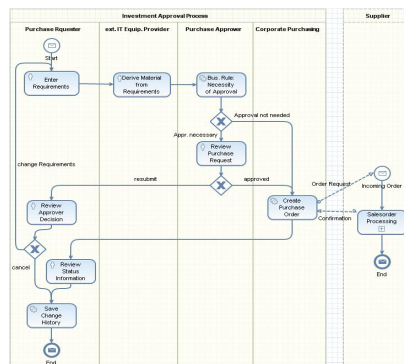
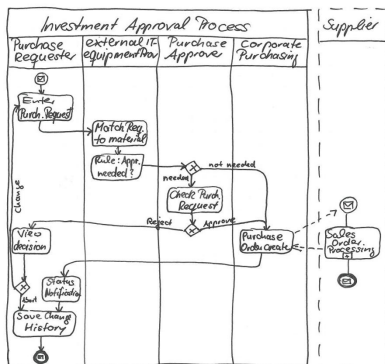



So you have full flexibility with your software tools, what next to do... ?



- ....reuse what's there or build all your Business processes from scratch ?
- ....provide full freedom to process expert to build their processes ?
- How about business and IT alignment, Corporate Governance, Data Protection and Privacy, Increased Security Profile

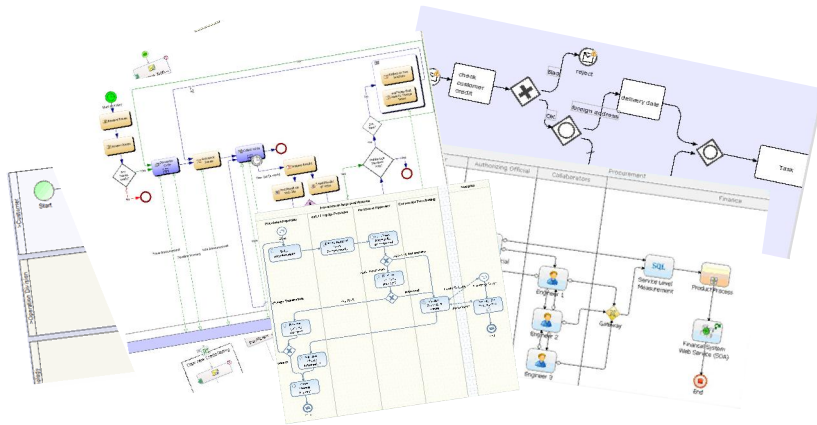

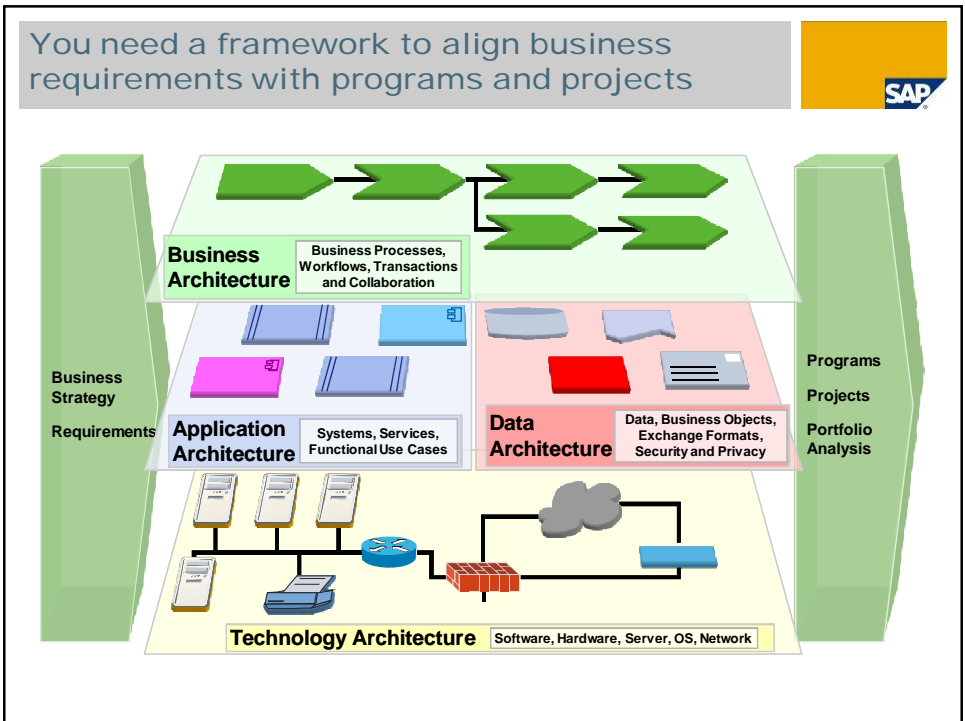
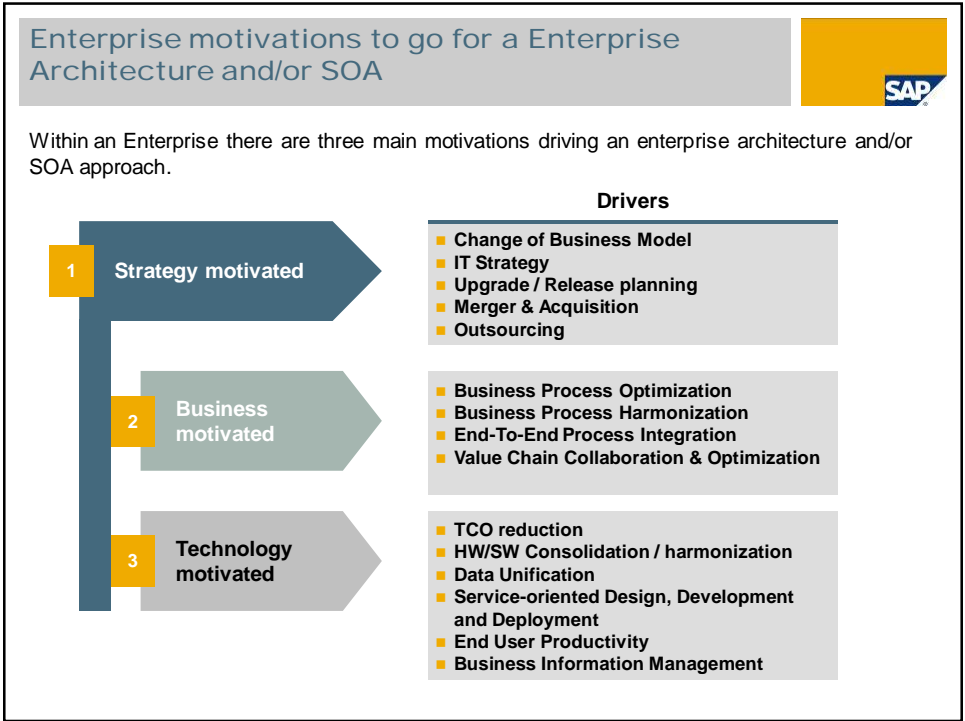

## Enterprise Architecture Discipline



Key discipline facilitating a **holistic view** of an enterprise

Treats the entire enterprise as a **System**

Mechanism for enabling **design, development, communication and understanding** of the enterprise

Overarching goal is to **manage the complexity** of the enterprise

**Align** business strategies and implementations

Facilitate rapid change in order to maintain **business and technological advantages**

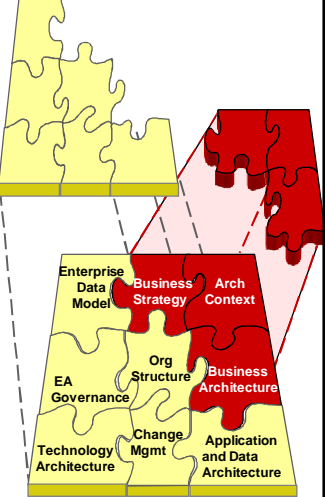
## Why TOGAF?



A **reliable, proven method** for developing an Enterprise Architecture developed by the Open Group

An **open standard**

**Vendor neutral**

TOGAF considered to be the most relevant Framework (54 % of SAP ASUG members and 2006 SAP TechEd attendees)

Freely licensed

Intended to be tailored

<http://www.opengroup.org>

**Question III.3: What are relevant frameworks for your sector?**

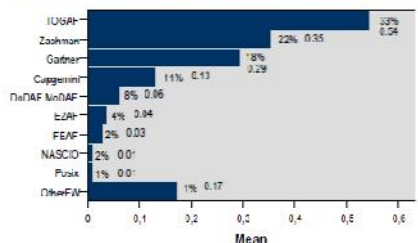

| Framework   | Percentage | Mean |
|-------------|------------|------|
| IUORP       | 22%        | 0.35 |
| Zachman     | 18%        | 0.29 |
| Gartner     | 11%        | 0.13 |
| Cuppenini   | 8%         | 0.06 |
| DoDAF/ModAF | 4%         | 0.04 |
| FEAF        | 2%         | 0.03 |
| NASCIO      | 1%         | 0.01 |
| Puzix       | 1%         | 0.01 |
| OtherFAF    | 1%         | 0.17 |

Results from 2006 survey of TechEd attendees and online ASUG survey  
Graph 11: Importance of enterprise architecture frameworks (108 responses)

How does The Open Group Architecture Framework (TOGAF) help?



**Traditional EA Frameworks generate a wealth of benefits for the Enterprise**

**Business-IT Alignment**

**Comprehensive Architecture development method**

**Large adoption in the market**

**Can be used across a wide variety of industry types and geographies**

**Available under a free perpetual license**

**Generic and applicable to many types of architectures**



There is still a black hole...

**Vendor-agnostic open standard**

**Technology- and Solution-independent**

**Avoids re-inventing the wheel**

**Tailorable to meet different organizations and industry needs**

**Possibility to participate in the evolution of the Framework**

What is missing in the traditional Enterprise Architecture Frameworks



**Two critical features are missing in traditional Enterprise Architecture Frameworks**

- **Packaged Applications** 
- **Enterprise Service Oriented Architecture** 

## New Methodology: SAP Enterprise Architecture Framework Mission Statement



The SAP Enterprise Architecture Framework is a methodology and toolset primarily to support the effective adoption of SOA.

It is based on an extension of The Open Group Architecture Framework specifically designed for packaged solutions and SOA.

As platinum member of The Open Group SAP works closely together on upcoming release of Togaf 9\*



\* Togaf 9 will be launched at the Open Group EA conference in San Diego (first week of February 2009)

## Benefits of TOGAF Architecture Development Method (ADM)



### SAP EAF Process follows the TOGAF ADM

- SAP EAF follows an open, vendor-neutral process
- Why re-invent a perfectly good wheel ?
- SAP EAF easily understandable by existing TOGAF Practitioners

### SAP EAF Process extends the TOGAF ADM

- Can be tuned for different engagement models
- Defined Iterations more suited to Package and Package Service-based scenarios
- SAP EAF Process more precisely defines specific tasks, products and terminology
- Provides the hooks into SAP Specific Products and Services where required

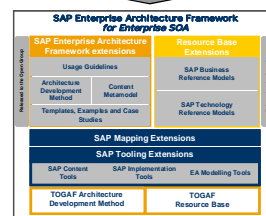

**SAP EAF Process extends TOGAF ADM Process to cope with more specific Package and Package Service scenarios**







SAP EAF Process extends TOGAF to cope with more specific Package and Package Service scenarios



|                   | Zachman                             | Gartner                             | DoDAF                               | IFEAD                               | IAF                                 | FEAF                                | TEAF                                | TOGAF                               | SAP EAF                             |
|-------------------|-------------------------------------|-------------------------------------|-------------------------------------|-------------------------------------|-------------------------------------|-------------------------------------|-------------------------------------|-------------------------------------|-------------------------------------|
| Open Standard     | <input checked="" type="checkbox"/> |                                     | <input checked="" type="checkbox"/> | <input checked="" type="checkbox"/> |                                     | <input checked="" type="checkbox"/> | <input checked="" type="checkbox"/> | <input checked="" type="checkbox"/> | <input checked="" type="checkbox"/> |
| Industry Agnostic | <input checked="" type="checkbox"/> | <input checked="" type="checkbox"/> |                                     | <input checked="" type="checkbox"/> | <input checked="" type="checkbox"/> |                                     |                                     | <input checked="" type="checkbox"/> | <input checked="" type="checkbox"/> |
| Artifact Driven   | <input checked="" type="checkbox"/> |                                     | <input checked="" type="checkbox"/> | <input checked="" type="checkbox"/> | <input checked="" type="checkbox"/> |                                     |                                     |                                     | <input checked="" type="checkbox"/> |
| Process Driven    |                                     | <input checked="" type="checkbox"/> |                                     |                                     |                                     | <input checked="" type="checkbox"/> | <input checked="" type="checkbox"/> | <input checked="" type="checkbox"/> | <input checked="" type="checkbox"/> |
| ERP-aware         |                                     |                                     |                                     |                                     | <input checked="" type="checkbox"/> |                                     |                                     |                                     | <input checked="" type="checkbox"/> |
| SOA aware         |                                     |                                     |                                     |                                     |                                     |                                     |                                     |                                     | <input checked="" type="checkbox"/> |

EAF is part of package toolset to reconcile all stakeholder views from business and IT perspective



|                                   |   |  |
|-----------------------------------|---|--|
| <b>NEW SKILLS &amp; RESOURCES</b> |  | <ul style="list-style-type: none"> <li>Global Hub of Enterprise Architects</li> </ul>  |
| <b>NEW METHODOLOGY</b>            |  | <ul style="list-style-type: none"> <li>SAP Enterprise Architecture Framework for Enterprise SOA</li> </ul>                                     |
| <b>NEW TOOLS &amp; PRODUCTS</b>   |  | <ul style="list-style-type: none"> <li>SAP EAF toolset</li> <li>Enhanced Discovery System</li> <li>ES Bundles</li> </ul>                       |
| <b>NEW PROCESSES</b>              |  | <ul style="list-style-type: none"> <li>IVN &amp; ES Community</li> <li>Creation of the ESEC - Enterprise Services Enablement Centre</li> </ul> |
| <b>NEW SERVICES</b>               |  | <ul style="list-style-type: none"> <li>Enterprise Architecture Services</li> <li>Enhanced Enterprise SOA Portfolio</li> </ul>                  |
| <b>NEW TRAINING</b>               |  | <ul style="list-style-type: none"> <li>Dedicated training and certification for Enterprise SOA roles</li> </ul>                                |

## Enterprise Architecture versus Service Oriented Architecture



- **Enterprise architecture** is the overall **blueprint for structuring your technology and business process framework**. Provide a clear understanding and mapping of both your business processes and the technology required to support them.

SAP Enterprise Architecture Framework
  
- **Enterprise SOA** is a **business-driven software architecture** that allows you to **share and reuse enterprise services** — small, reusable “chunks” of business-driven functionality — within your company and with strategic partners.

SAP Enterprise SOA Infrastructure

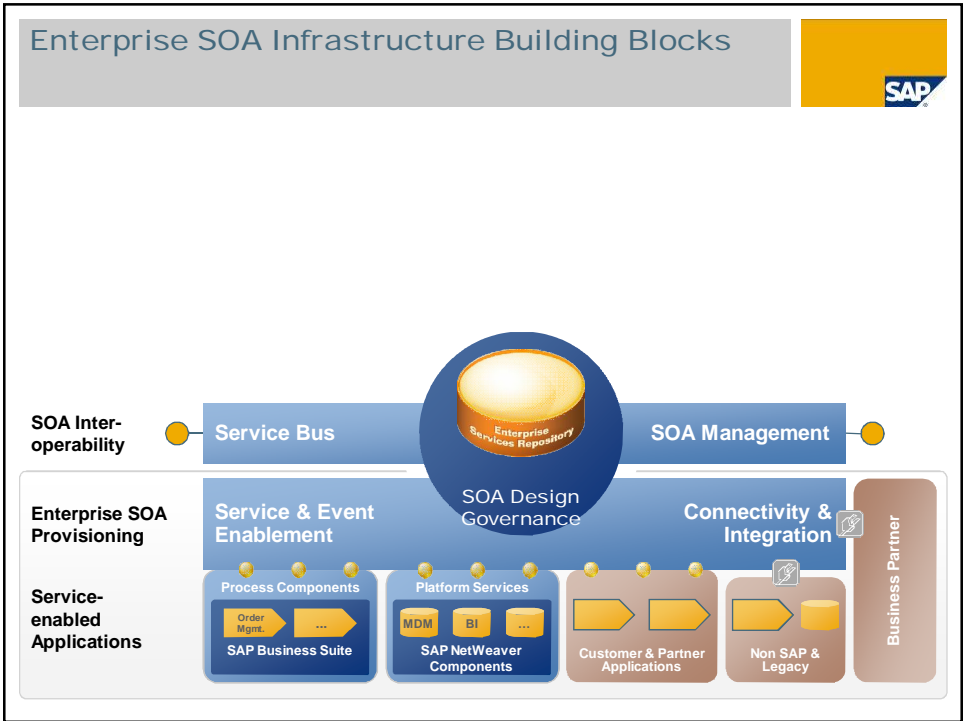

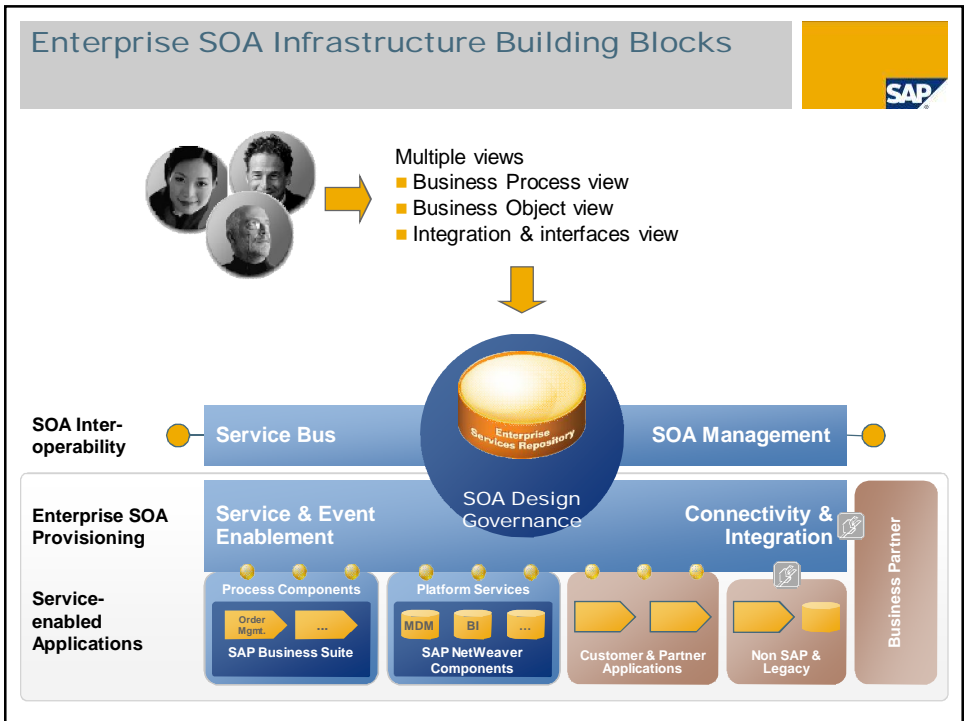
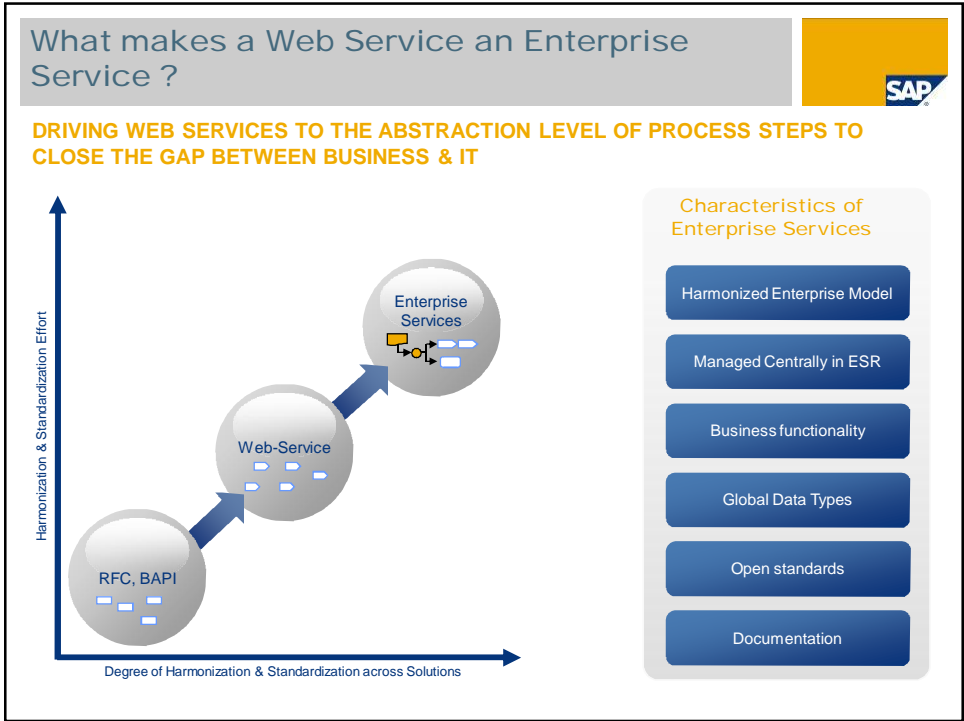

## Enterprise Services (ES) Workplace

Free available at <https://www.sdn.sap.com/irj/sdn/esworkplace>

**Solution Map**

CONSUMER PRODUCTS - CONSUMER DURABLES & HOME APPLIANCES

SOLUTION MAP

SEARCH

SEE ALSO

Enterprise Services in Consumer Products - Consumer Durables & Home Appliances

Expand All

**Industry Value Chain**

| Suppliers & Partners | Analyze, Plan & Develop            | Procure & Manufacture | Market | Sell | Deliver & Service | Consumers, Customers (e.g. Retailers) & Channel Partners |
|----------------------|------------------------------------|-----------------------|--------|------|-------------------|--|
|                      | Strategic Planning                 |                       |        |      |                   |  |
|                      | Time-to-Market                     |                       |        |      |                   |  |
|                      | Integrated Supply Chain Planning   |                       |        |      |                   |  |
|                      | Sourcing & Procurement             |                       |        |      |                   |  |
|                      | Go-to-Market                       |                       |        |      |                   |  |
|                      | Sales Execution                    |                       |        |      |                   |  |
|                      | Demand Fulfillment & Execution     |                       |        |      |                   |  |
|                      | Post Sales Support                 |                       |        |      |                   |  |
|                      | Data Exchange & Legal Requirements |                       |        |      |                   |  |
|                      | Enterprise Management & Support    |                       |        |      |                   |  |

## Enterprise Services (ES) Workplace

Free available at <https://www.sdn.sap.com/irj/sdn/esworkplace>

**Solution Map**

**Business Scenario**

PROCURE TO PAY

BUSINESS SCENARIO

Food companies focus very much on cost reduction to increase marketing budgets. In order to fulfill demand at lowest cost food companies focused on saving cost via process optimization as well as on reducing cost. Major initiatives focus on low cost procurement, supplier owned inventory and supplier consolidation.

**Increasing Revenue**

- Reduce time-to-market & volume

**Improving Customer Service**

- Reduce order lead-time

**Reducing Operating Costs & Increasing Efficiency**

- Reduce administration, improve business processes

SEARCH

BUSINESS SCENARIO MAPS

Operational Procurement - Self-Service Procurement

KPIS

SEE ALSO

Enterprise Services in Procure To Pay

Enterprise Services Index

|                              |   |
|------------------------------|---|
| Supplier Order Collaboration | <p>The supplier can use this process to create a sales order and send a purchase order response to the purchasing system. The supplier can change the order, accept it or reject it (also partly), so that the business process relating to the order and purchase order response can include repeat steps, until the purchaser and supplier are agreed.</p> <p>This process is supported by the following SAP and/or partner offerings</p> <ul style="list-style-type: none"> <li>• <a href="#">SAP Extended Procurement for Consumer Products</a></li> </ul>  |
| Requirement Processing       | <p>A purchase requisition describes a demand that is released to the purchasing department. The demand can be created automatically, e.g. as result of a MRP run or by assigning components or services to a maintenance or production order. Alternatively, the purchase requisition can be entered manually or transferred from another system. The accounting data can already be assigned and checked during processing of the purchase requisition. Sourcing (incl. initiating a RFQ process) can be executed based on a purchase requisition as well as assignment of documents.</p> <p>This process is supported by the following SAP and/or partner offerings</p> <ul style="list-style-type: none"> <li>• <a href="#">SAP ERP</a></li> <li>• <a href="#">SAP Extended Procurement for Consumer Products</a></li> </ul> |
| Processing Purchase Orders   | <p>The purchase order processing is part of the (operational) procurement of materials and services. The main task is to convert demands to purchase orders (with or without reference to a contract) or delivery schedules for a scheduling agreement and to monitor the fulfillment of these documents.</p>   |

## Enterprise Services (ES) Workplace

Free available at <https://www.sdn.sap.com/irj/sdn/esworkplace>



Solution Map



Business Process



Business Scenario

### PURCHASE ORDER PROCESSING

**BUSINESS PROCESS**

When a purchase order has been created a number of checks and validations make sure that the right contract, discount, price, etc is referenced correctly. Purchase Order Processing also deals with the communication of the purchase order to the supplier.

**Purchase Order Types**

You can procure materials for direct consumption or for stock. You can also procure services. Furthermore, the special procurement types "subcontracting", "third-party" (involving triangular business deals and direct-to-customer shipments) and "consignment" are possible. You can use purchase orders to cover your requirements using external sources (i.e. a vendor supplies a material or performs a service). You can also use a purchase order to procure a material that is needed in one of your plants from an internal source, i.e. from another plant. Such transactions involve longer-distance stock transfers. The activities following on from purchase orders (such as the receipt of goods and invoices) are logged, enabling you to monitor the procurement process.

You can use purchase orders for once-only procurement transactions. If, for example, you wish to procure a material from a vendor only once, you create a purchase order. If you are thinking of entering into a longer-term supply relationship with this vendor, it is advisable to set up an outline agreement, since this usually results in more favorable conditions of purchase.

Because not all materials or services to be procured justify the effort involved in individual monitoring, you can also create a purchase order with an extended, predefined validity period and a value limit. (You may wish to do this when procuring office supplies, for example.) This type of purchase order is similar in nature to the "contract". In this case, you need not specify the individual materials or expend any effort with respect to goods receiving activities. You can also reduce the amount of work involved in invoice verification to a minimum by employing automatic processes.

Powered by SAP Solution Composer

SEARCH

**AVAILABILITY**

- SAP Component or Feature Available
- Enterprise SOA Enabled

**SAP APPLICATIONS**

SAP ERP

**SEE ALSO**

Access the ES Workplace ERP System Request for Access (for partners and customers with S-users only)

- Procure to Pay
- Procure to Pay
- Enterprise Services Index

## Enterprise Services (ES) Workplace

Free available at <https://www.sdn.sap.com/irj/sdn/esworkplace>



Solution Map



Business Process



Business Scenario

Service Interface

**Enterprise Service Interfaces**

The following enterprise service interfaces support this business process:

- [Manage Purchase Order In](#)
- [Query Purchase Order In](#)
- [Manage Supplier In](#)
- [Supplier Event Out](#)
- [Procurement Arrangement In](#)
- [Query Supplier In](#)
- [Manage Purchasing In](#)
- [Ordering Out](#)
- [Ordering In](#)
- [Purchase Order Event Out](#)
- [Query Purchasing Contract In](#)
- [Purchasing Contract In](#)
- [Purchasing Contract Out](#)

**Configuration Variants**

Evaluate the following process variants in the [SAP Solution Manager](#) to implement this business process.

- [Processing Purchase Orders for Subcontracts](#)
- [Processing Purchase Orders in ERP](#)
- [Processing Contracts and Sourcing Rules in ERP](#)
- [Scheduling Agreement Processing in ERP](#)
- [Processing Delivery Schedules](#)

MANAGE PURCHASE ORDER IN

INBOUND SERVICE INTERFACE

Definition

Group of operations that enable the processing of purchase orders.

**Technical Data**

|                            |  |
|----------------------------|--|
| ESR Object Type            | ifmresat                                     |
| Software Component Version | ESM ERP 603                                  |
| Technical Name             | PurchaseOrderProcessingManagePurchaseOrderIn |
| Category                   | A2X  |
| Direction                  | Inbound                                      |

**Business Context**

The inbound service interface Manage Purchase Order contains the operations that the buyer can use to display, create, and change purchase orders.

**Service Operations**

|                                       |   |
|---------------------------------------|---|
| <a href="#">Change Purchase Order</a> | A request to and confirmation from Purchase Order Processing to change a purchase order.          |
| <a href="#">Create Purchase Order</a> | A request to and confirmation from Purchase Order Processing to create a purchase order.          |
| <a href="#">Read Purchase Order</a>   | A request to and response from Purchase Order Processing to provide the data of a purchase order. |

## Enterprise Services (ES) Workplace

Free available at <https://www.sdn.sap.com/irj/sdn/esworkplace>





### CREATE PURCHASE ORDER

INBOUND SERVICE OPERATION

**Definition**

A request to and confirmation from Purchase Order Processing to create a purchase order.

**Technical Data**

|                                |   |
|--------------------------------|---|
| ESR Object Type                | Itmoper   |
| Software Component Version     | ESA ECC-SE 603  |
| Technical Name                 | PurchaseOrderCreateRequestConfirmation_In   |
| Namespace                      | http://sap.com/xi/APPL/SE/Global  |
| Direction                      | inbound   |
| Mode                           | synchronous   |
| Release Status                 | released  |
| Application Component          | MM-PUR  |
| Idempotency                    | yes   |
| Industry Extension             | Yes   |
| Related Web Service Definition | ECC_PURCHASEORDERCRTRC  |
| WSDL                           | <ul style="list-style-type: none"> <li>• <a href="#">Detailed field description</a></li> <li>• <a href="#">WSDL (ESD)</a></li> <li>• <a href="#">WSDL (back-end)</a></li> </ul> |

SEARCH

SEE ALSO

- [Enterprise Services Index](#)
- [Where used](#)

## Enterprise Services (ES) Workplace

Free available at <https://www.sdn.sap.com/irj/sdn/esworkplace>



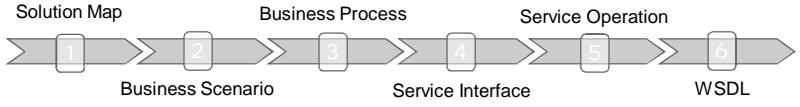

```

<?xml version='1.0' encoding='utf-8' ?>
<!-- owl:definition xmlns:g2="http://sap.com/xi/SAPGlobal20/Global" xmlns:g1="http://sap.com/xi/APPL/SE/Global"
xmlns:wsd="http://schemas.xmlsoap.org/wsdl/" name="PurchaseOrderCreateRequestConfirmation_In"
targetNamespace="http://sap.com/xi/APPL/SE/Global" -->
<!-- owl:documentation="PurchaseOrderCreateRequestConfirmation_In" owl:documentation -->
<!-- owl:types -->
<!-- owl:schema xmlns="http://sap.com/xi/SAPGlobal20/Global" xmlns:xsd="http://www.w3.org/2001/XMLSchema"
targetNamespace="http://sap.com/xi/SAPGlobal20/Global" -->
<!-- owl:import namespace="http://sap.com/xi/APPL/SE/Global" -->
<!-- owl:element name="PurchaseOrderCreateRequest_sync" type="p1:PurchaseOrderCreateRequestMessage_sync" -->
<!-- owl:element name="StandardMessageFault" -->
<!-- owl:complexType -->
<!-- owl:sequence -->
<!-- owl:element name="standard" type="p1:ExchangeFaultData" -->
</xsd:sequence>
</xsd:complexType>
</xsd:element>
<!-- owl:element name="PurchaseOrderCreateConfirmation_sync"
type="p1:PurchaseOrderCreateConfirmationMessage_sync" -->
</xsd:schema -->
<!-- owl:schema xmlns:xsd="http://www.w3.org/2001/XMLSchema" xmlns="http://sap.com/xi/APPL/SE/Global"
targetNamespace="http://sap.com/xi/APPL/SE/Global" -->
<!-- owl:simple type name="InventoryValuationTypeCodeContent" -->
<!-- owl:annotation -->
<!-- owl:appinfo source="http://sap.com/xi/TextID":77f8c0ba6d11db94eafef0a126e26" -->
<!-- owl:documentation -->
<!-- owl:appinfo source="http://sap.com/xi/VersionID":7fdd331ba6d11dbaa32feb0a126e26" -->
</xsd:annotation>
<!-- owl:restriction base="xsd:token" -->
<!-- owl:maxLength value="10" -->
<!-- owl:minLength value="1" -->
</xsd:restriction>
</xsd:simpleType>
<!-- owl:simple type name="BusinessTransactionDocumentIDContent" -->
<!-- owl:annotation -->
<!-- owl:appinfo source="http://sap.com/xi/TextID":a764bc9023d711dc66740017e4ea3b42" -->
<!-- owl:documentation -->
<!-- owl:appinfo source="http://sap.com/xi/VersionID":6e7e3c91ba6d11dbc943feb0a126e26" -->
</xsd:annotation>
<!-- owl:restriction base="xsd:token" -->
<!-- owl:minLength value="1" -->
<!-- owl:maxLength value="35" -->

```

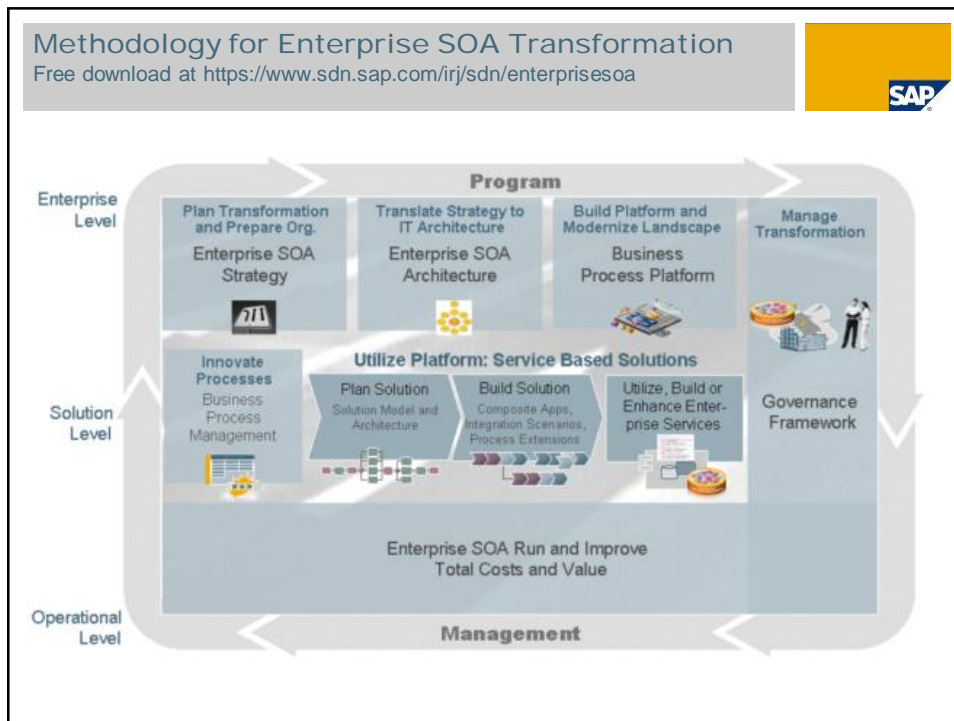
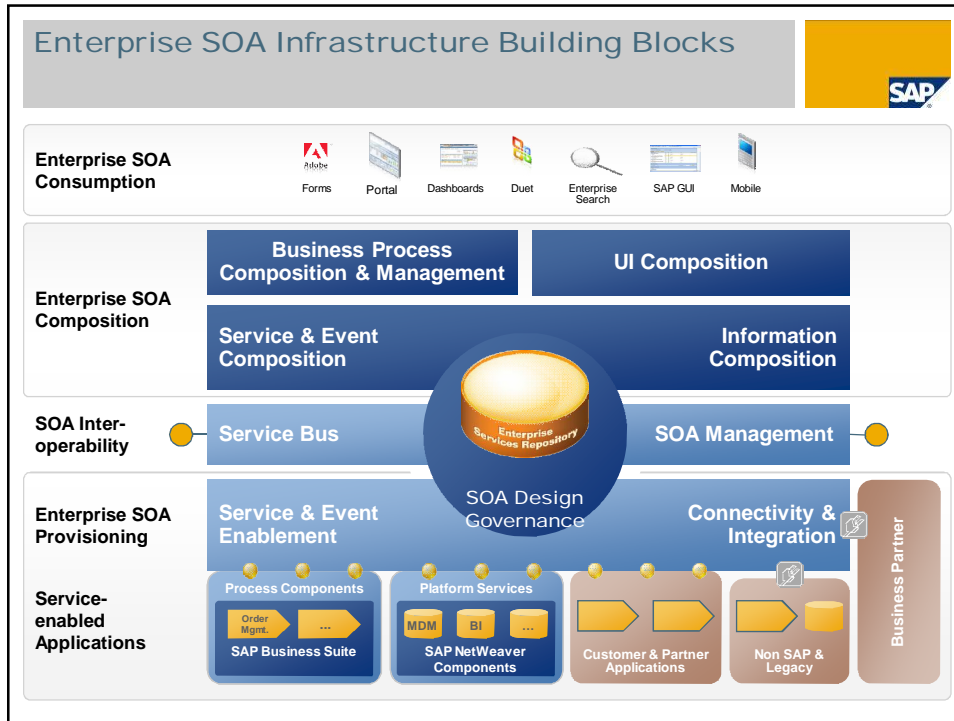

## SAP RUNS TOGAF

Reconciles all stakeholder views  
from a Business and IT perspective



Pim de Wit  
Sr. Solution Architect Platform  
SAP Nederland b.v.

LAC 2008, 26-11-2008

THE BEST-RUN BUSINESSES RUN SAP™ 

## Copyright 2008 SAP AG All Rights Reserved



No part of this publication may be reproduced or transmitted in any form or for any purpose without the express permission of SAP AG. The information contained herein may be changed without prior notice.

Some software products marketed by SAP AG and its distributors contain proprietary software components of other software vendors.

SAP, R/3, xApps, xApp, SAP NetWeaver, Duet, SAP Business ByDesign, ByDesign, PartnerEdge and other SAP products and services mentioned herein as well as their respective logos are trademarks or registered trademarks of SAP AG in Germany and in several other countries all over the world. All other product and service names mentioned and associated logos displayed are the trademarks of their respective companies. Data contained in this document serves informational purposes only. National product specifications may vary.

The information in this document is proprietary to SAP. No part of this document may be reproduced, copied, or transmitted in any form or for any purpose without the express prior written permission of SAP AG. This document is a preliminary version and not subject to your license agreement or any other agreement with SAP. This document contains only intended strategies, developments, and functionalities of the SAP® product and is not intended to be binding upon SAP to any particular course of business, product strategy, and/or development. Please note that this document is subject to change and may be changed by SAP at any time without notice. SAP assumes no responsibility for errors or omissions in this document. SAP does not warrant the accuracy or completeness of the information, text, graphics, links, or other items contained within this material. This document is provided without a warranty of any kind, either express or implied, including but not limited to the implied warranties of merchantability, fitness for a particular purpose, or non-infringement.

SAP shall have no liability for damages of any kind including without limitation direct, special, indirect, or consequential damages that may result from the use of these materials. This limitation shall not apply in cases of intent or gross negligence.

The statutory liability for personal injury and defective products is not affected. SAP has no control over the information that you may access through the use of hot links contained in these materials and does not endorse your use of third-party Web pages nor provide any warranty whatsoever relating to third-party Web pages.

Weitergabe und Vervielfältigung dieser Publikation oder von Teilen daraus sind, zu welchem Zweck und in welcher Form auch immer, ohne die ausdrückliche schriftliche Genehmigung durch SAP AG nicht gestattet. In dieser Publikation enthaltene Informationen können ohne vorherige Ankündigung geändert werden.

Einige von der SAP AG und deren Vertriebspartnern vertriebene Softwareprodukte können Softwarekomponenten umfassen, die Eigentum anderer Softwarehersteller sind.

SAP, R/3, xApps, xApp, SAP NetWeaver, Duet, SAP Business ByDesign, ByDesign, PartnerEdge und andere in diesem Dokument erwähnte SAP-Produkte und Services sowie die dazugehörigen Logos sind Marken oder eingetragene Marken der SAP AG in Deutschland und in mehreren anderen Ländern weltweit. Alle anderen in diesem Dokument erwähnten Namen von Produkten und Services sowie die damit verbundenen Firmenlogos sind Marken der jeweiligen Unternehmen. Die Angaben im Text sind unverbindlich und dienen lediglich zu Informationszwecken. Produkte können länderspezifische Unterschiede aufweisen.

Die in dieser Publikation enthaltene Information ist Eigentum der SAP. Weitergabe und Vervielfältigung dieser Publikation oder von Teilen daraus sind, zu welchem Zweck und in welcher Form auch immer, nur mit ausdrücklicher schriftlicher Genehmigung durch SAP AG gestattet. Bei dieser Publikation handelt es sich um eine vorläufige Version, die nicht Ihrem gültigen Lizenzvertrag oder anderen Vereinbarungen mit SAP unterliegt. Diese Publikation enthält nur vorgesehene Strategien, Entwicklungen und Funktionen des SAP®-Produkts. SAP entsteht aus dieser Publikation keine Verpflichtung zu einer bestimmten Geschäfts- oder Produktstrategie und/oder bestimmten Entwicklungen. Diese Publikation kann von SAP jederzeit ohne vorherige Ankündigung geändert werden.

SAP übernimmt keine Haftung für Fehler oder Auslassungen in dieser Publikation. Des Weiteren übernimmt SAP keine Garantie für die Exaktheit oder Vollständigkeit der Informationen, Texte, Grafiken, Links und sonstigen in dieser Publikation enthaltenen Elemente. Diese Publikation wird ohne jegliche Gewähr, weder ausdrücklich noch stillschweigend, bereitgestellt. Dies gilt u. a., aber nicht ausschließlich, hinsichtlich der Gewährleistung der Marktängigkeit und der Eignung für einen bestimmten Zweck sowie für die Gewährleistung der Nichtverletzung geltenden Rechts. SAP haftet nicht für entstandene Schäden. Dies gilt u. a. und uneingeschränkt für konkrete, besondere und mittelbare Schäden oder Folgeschäden, die aus der Nutzung dieser Materialien entstehen können. Diese Einschränkung gilt nicht bei Vorsatz oder grober Fahrlässigkeit.

Die gesetzliche Haftung bei Personenschäden oder Produkthaftung bleibt unberührt. Die Informationen, auf die Sie möglicherweise über die in diesem Material enthaltenen Hotlinks zugreifen, unterliegen nicht dem Einfluss von SAP, und SAP unterstützt nicht die Nutzung von Internetseiten. Dritter durch Sie und gibt keinerlei Gewährleistungen oder Zusagen über Internetseiten Dritter ab.

Alle Rechte vorbehalten.

© SAP 2008 / Page 26